

30 ORIGINAL CHORALES AND WARM-UPS

B \flat Euphonium (BC)

Philip Sparke

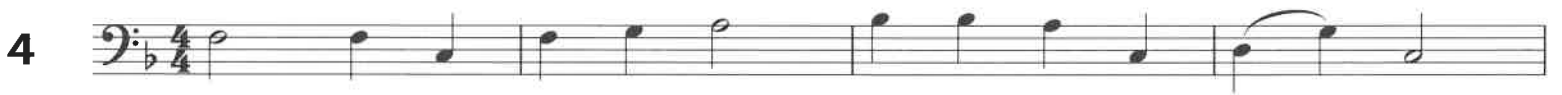
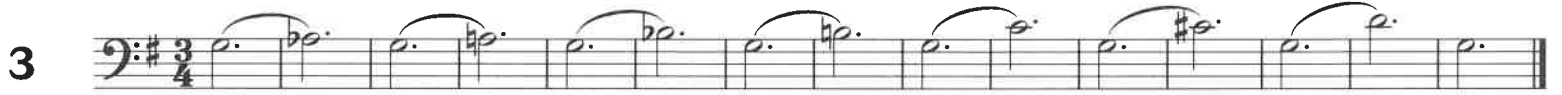
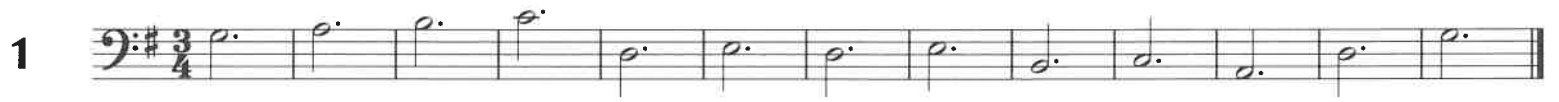

B \flat Euphonium (BC)

6  Musical staff 6, measure 1: Bass clef, key signature of one sharp (F#), 3/4 time signature. Notes: G2 (quarter), A2 (quarter), B2 (quarter).

7  Musical staff 7, measure 1: Bass clef, key signature of one sharp (F#), 4/4 time signature. Notes: G2 (quarter), A2 (quarter), B2 (quarter), C3 (quarter), D3 (quarter), E3 (quarter), F#3 (quarter), G3 (quarter).

8  Musical staff 8, measure 1: Bass clef, key signature of one sharp (F#), 3/4 time signature. Notes: G2 (quarter), A2 (quarter), B2 (quarter), C3 (quarter), D3 (quarter), E3 (quarter), F#3 (quarter), G3 (quarter).

B \flat Euphonium (BC)

9

10

11

12

B♭ Euphonium (BC)

13

14

15

16

B \flat Euphonium (BC)

17 

18 

19 

20 

B \flat Euphonium (BC)

21

22

23

B \flat Euphonium (BC)

24

25

26

B \flat Euphonium (BC)

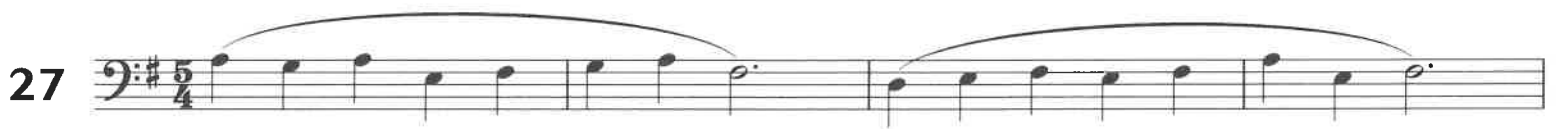
27 

28 

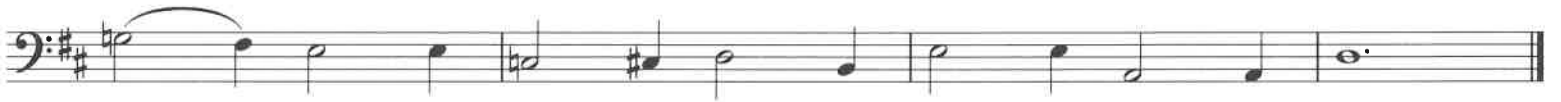

29 

30 

